

Notes

1. This drawing has been prepared in accordance with the scope of RPS's appointment with its client and is subject to the terms and conditions of that appointment. RPS accepts no liability for any use of this document other than by its client and only for the purposes for which it was prepared and provided.
2. If received electronically it is the recipient's responsibility to print to correct scale. Only written dimensions should be used.
3. This drawing should be read in conjunction with all other relevant drawings and specifications.

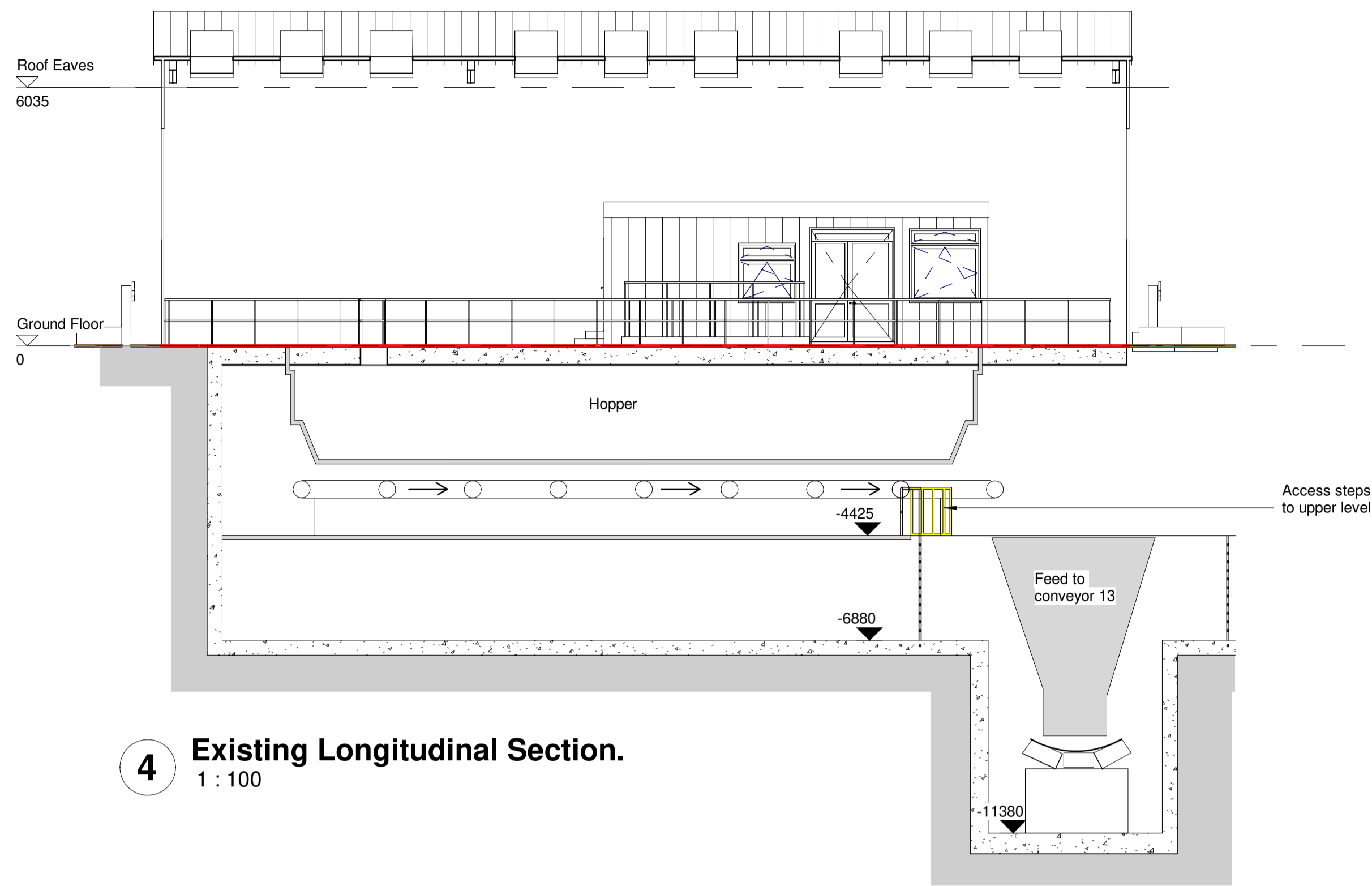

4 Existing Longitudinal Section.
1 : 100

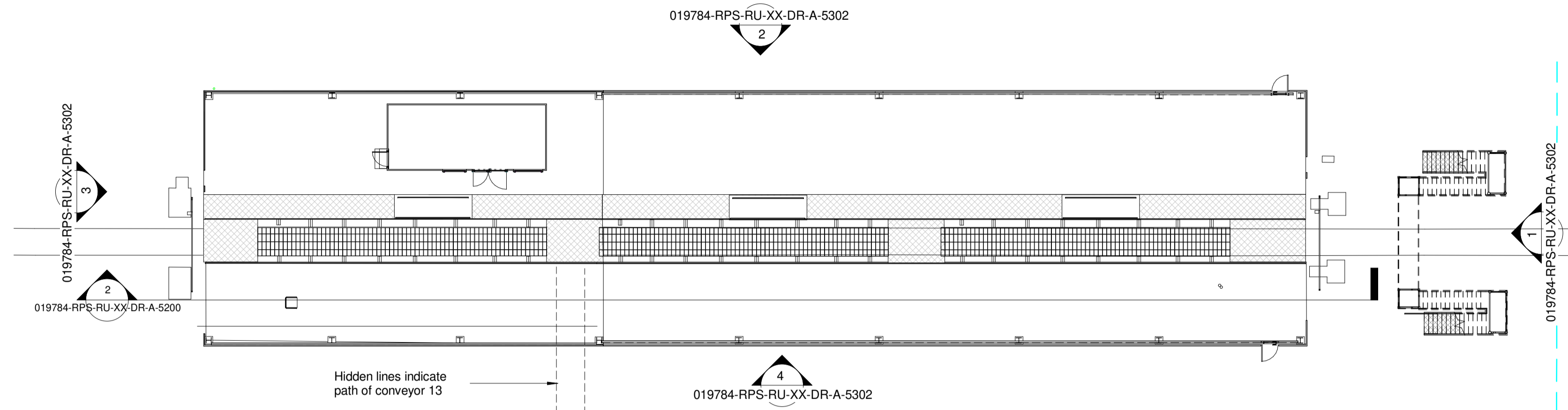

3 Proposed Key plan
1 : 200

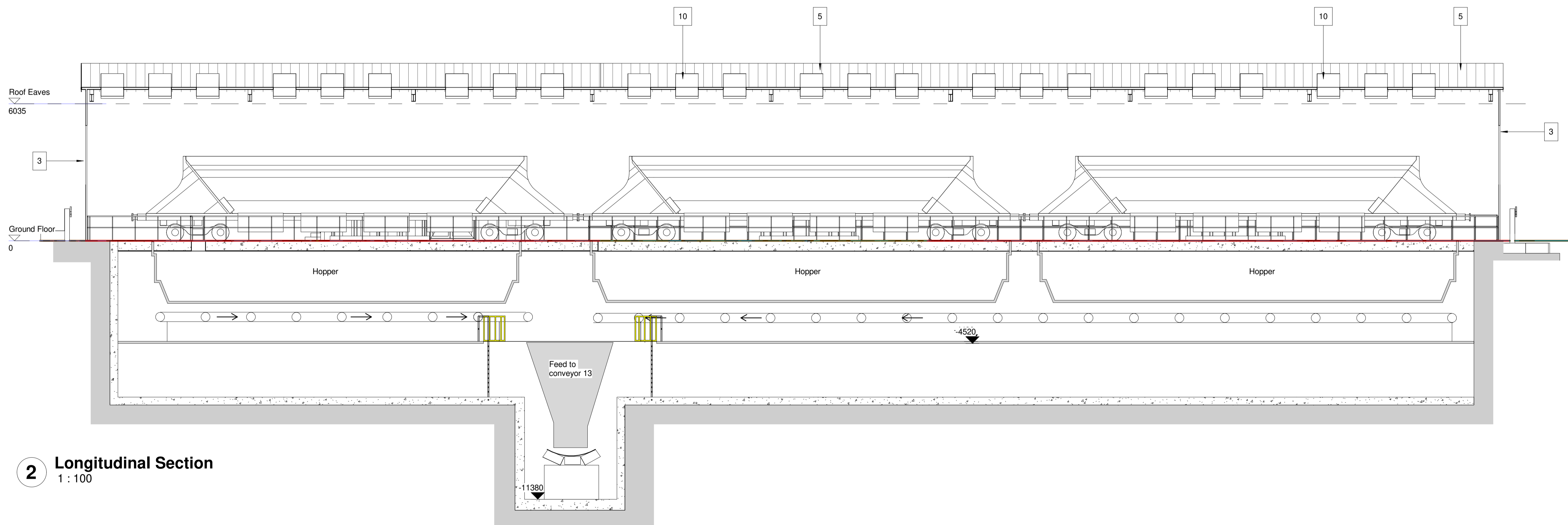

2 Longitudinal Section
1 : 100

P02	Drawing revised and updated to reflect new topographical survey issued, model resided to suite new layout	PBR	TFH	12/09/19
P01	Initial Issue	PBR	NB	28/06/19
Rev	Description	By	Ckd	Date



Suite D10, Josephs Well, Hanover Walk
Leeds, West Yorkshire LS3 1AB, United Kingdom
T:0113 220 6190 E: rpsnewark@rpsgroup.com



Project **Simec Uskmouth Power Station Conversion SUP**

Title **Sections Through Rail Unloading Existing & Proposed Building**

Status	Scale @ A1	Date Created
Preliminary	As indicated	12/06/19
Task Team Manager	Information Author	Task Information Manager
TFH	PBR	NB

Document Number
RPS-019784-RPS-RU-XX-DR-A-5200
Project Code - Originator - Zone - Level - Type - Role - Drawing Number
RPS Project Number
NK019784
Suitability
S0
Revision
P02
rpsgroup.com

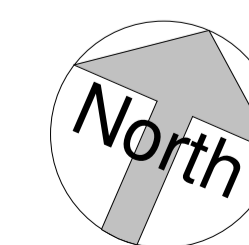

0m 1m 2m 3m 4m 5m
VISUAL SCALE 1:50 @ A1